

SITTE LABORATORY

CLIENT: ROYAL GOVERNMENT OF BHUTAN



DESIGN CONSULTANT:



L&T Infra

In JV

L&T INFRASTRUCTURE ENGINEERING LTD
TC 2 BUILDING, 3rd FLOOR,
MOUNT POONAMALLEE ROAD,
MANAPAKKAM, P.B.NO.979, CHENNAI - 600 089
E-mail: roads@lntiel.com, Website: www.lntiel.com



UNITED CONSULTANCY
61, JANGSAM LAM, CHANGANGKHA,
THIMPHU, BHUTAN
PH: (+975- 2-)326776 FAX NO:-323884
E-mail: ucsosnam@gmail.com

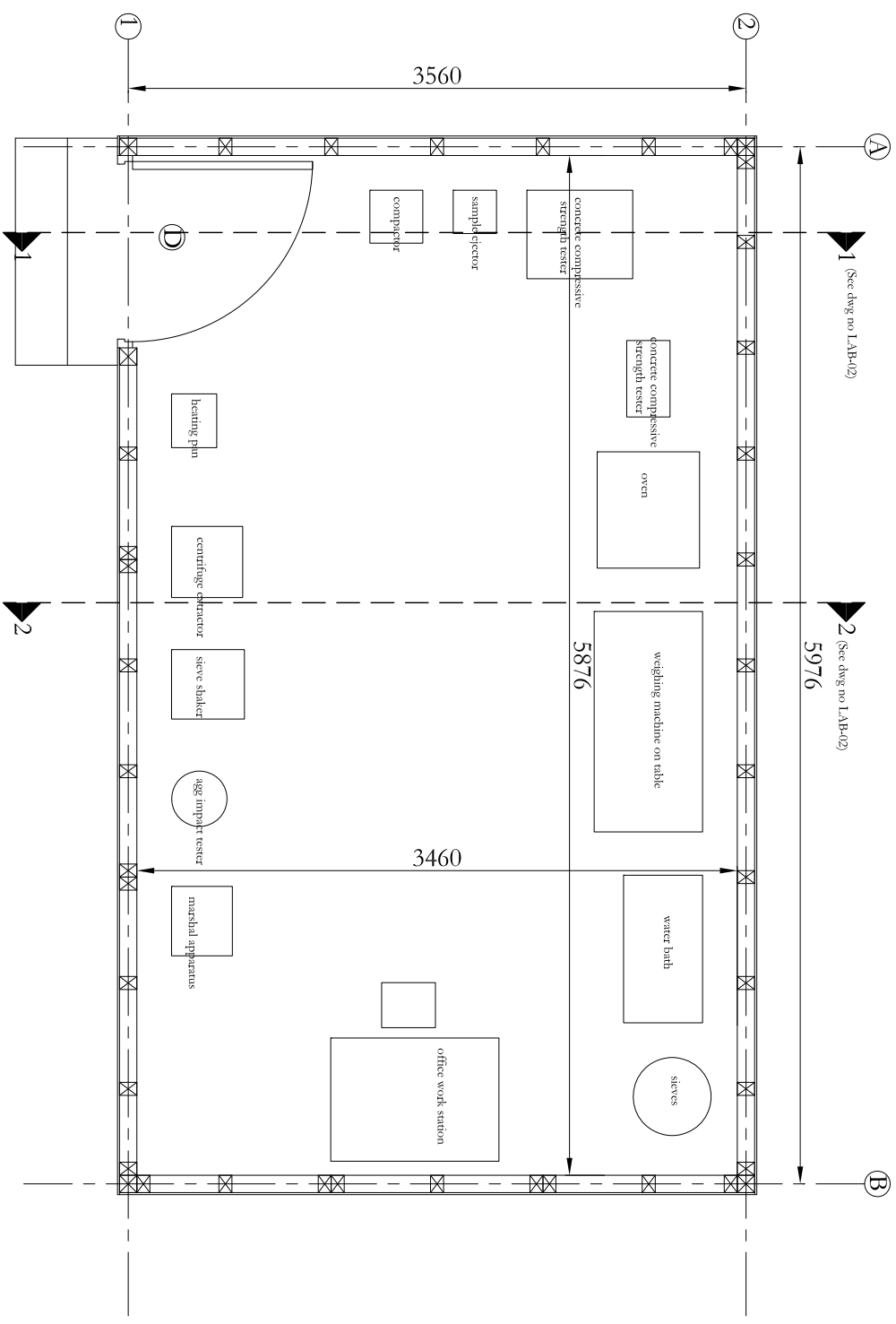

FLOOR LAYOUT PLAN

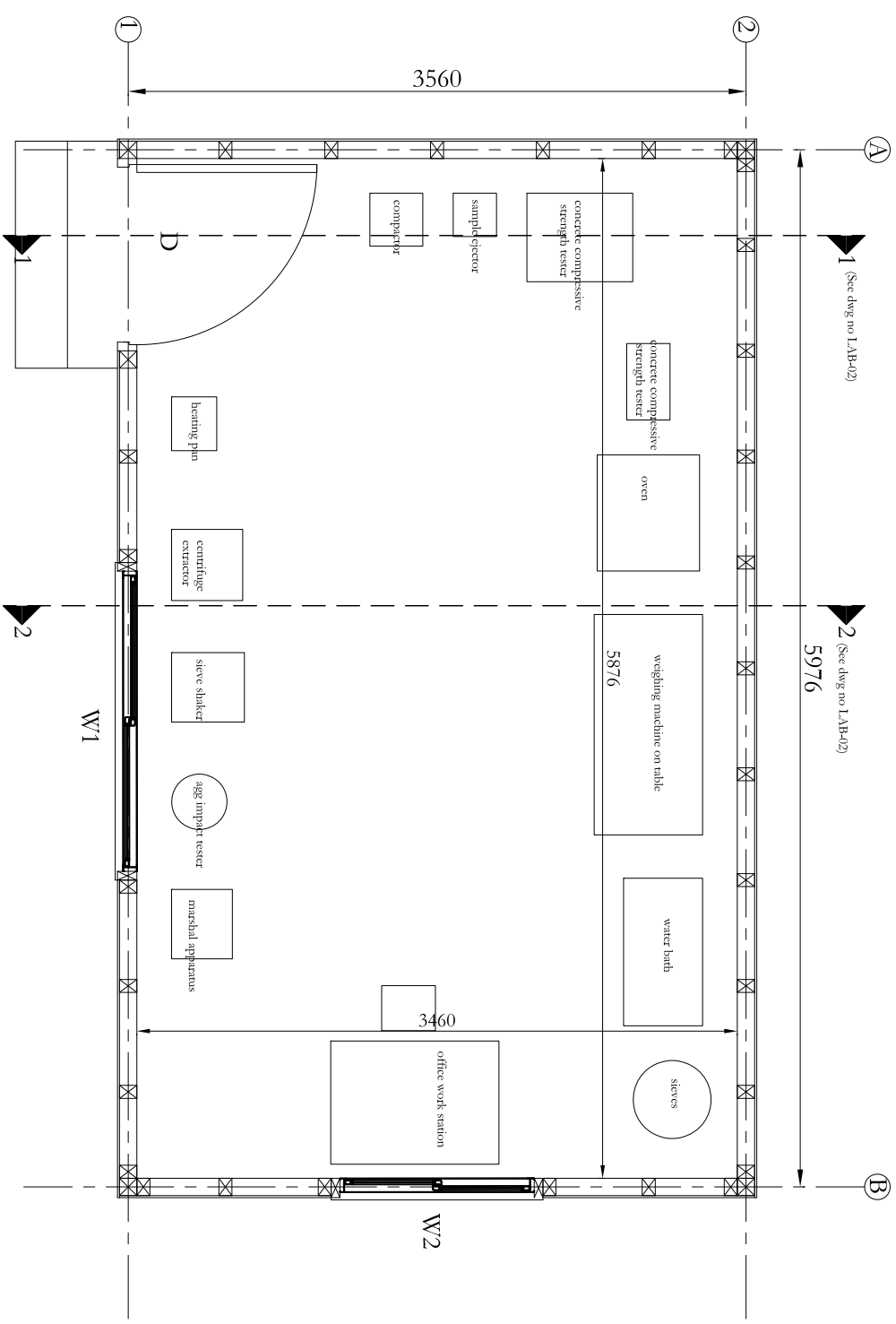

FLOOR LAYOUT PLAN AT WINDOW CILL LEVEL

- NOTES:**
1. All dimensions are in mm.
 2. All grid lines are wrt superstructure wall center lines.
 3. All levels are in meters.
 4. Drawings not to be scaled and written dimensions to be followed.

- Finishing Schedule:**
1. Exterior wall face- 12 mm thk Phenol bonded plywood screwed to wall studs with counter sunk screw heads @ 300 mm c/c max
 2. Interior wall face- 12 mm thk commercial plywood screwed to wall studs with counter sunk screw heads @ 300 mm c/c max
 3. Interior ceiling and roof soffit ceiling:-6 mm thk commercial plywood screwed to wall studs with counter sunk screw heads @ 300 mm c/c max
 4. Exterior Wall face below floor and above ground and steps- Cement plaster in CM 1:3
 5. Flooring- Cement plaster in CM 1:3
 6. Windows- Anodised aluminium frame with 6 mm thk glass glazing
 7. Door- 45 mm thick flushed door with 6 mm thk commercial plywood.
 8. Electrical works-
 - 6 nos power socket inside hall
 - 1 no bulb point outside entrance ceiling
 - 4 nos tube light inside the hall
 - switches as required

<p>CLIENT: ROYAL GOVERNMENT OF BHUTAN</p> <p>DESIGN CONSULTANT: L&I Infra L&I Infra Engineering Ltd. 7C2 BHEL ROAD, KOLIKATA, WEST BENGAL, INDIA E-mail: road@l&iinfra.com, ventures@l&iinfra.com</p>		<p>PROJECT: DESIGN OF RESURFACING AND EXTENSION OF RUNWAY AT BUNTHANG DOMESTIC AIRPORT</p> <p>CLIENT: DEPARTMENT OF AIR TRANSPORT (DOAT), MINISTRY OF INFORMATION AND COMMUNICATIONS, ROYAL GOVERNMENT OF BHUTAN</p>	
<p>CLIENT: ROYAL GOVERNMENT OF BHUTAN</p> <p>DESIGN CONSULTANT: L&I Infra L&I Infra Engineering Ltd. 7C2 BHEL ROAD, KOLIKATA, WEST BENGAL, INDIA E-mail: road@l&iinfra.com, ventures@l&iinfra.com</p>		<p>DRAWING: SITE LABORATORY</p> <p>TITLE: FLOOR PLAN</p>	
<p>PROJECT NO:</p> <p>DATE: AUG, 2021</p>		<p>MADDE:</p> <p>DWG NO: LAB-01</p> <p>REV:</p>	

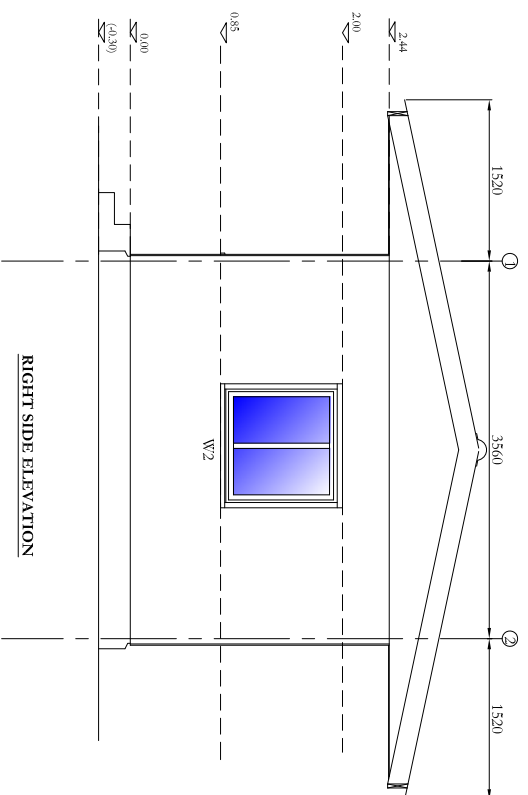
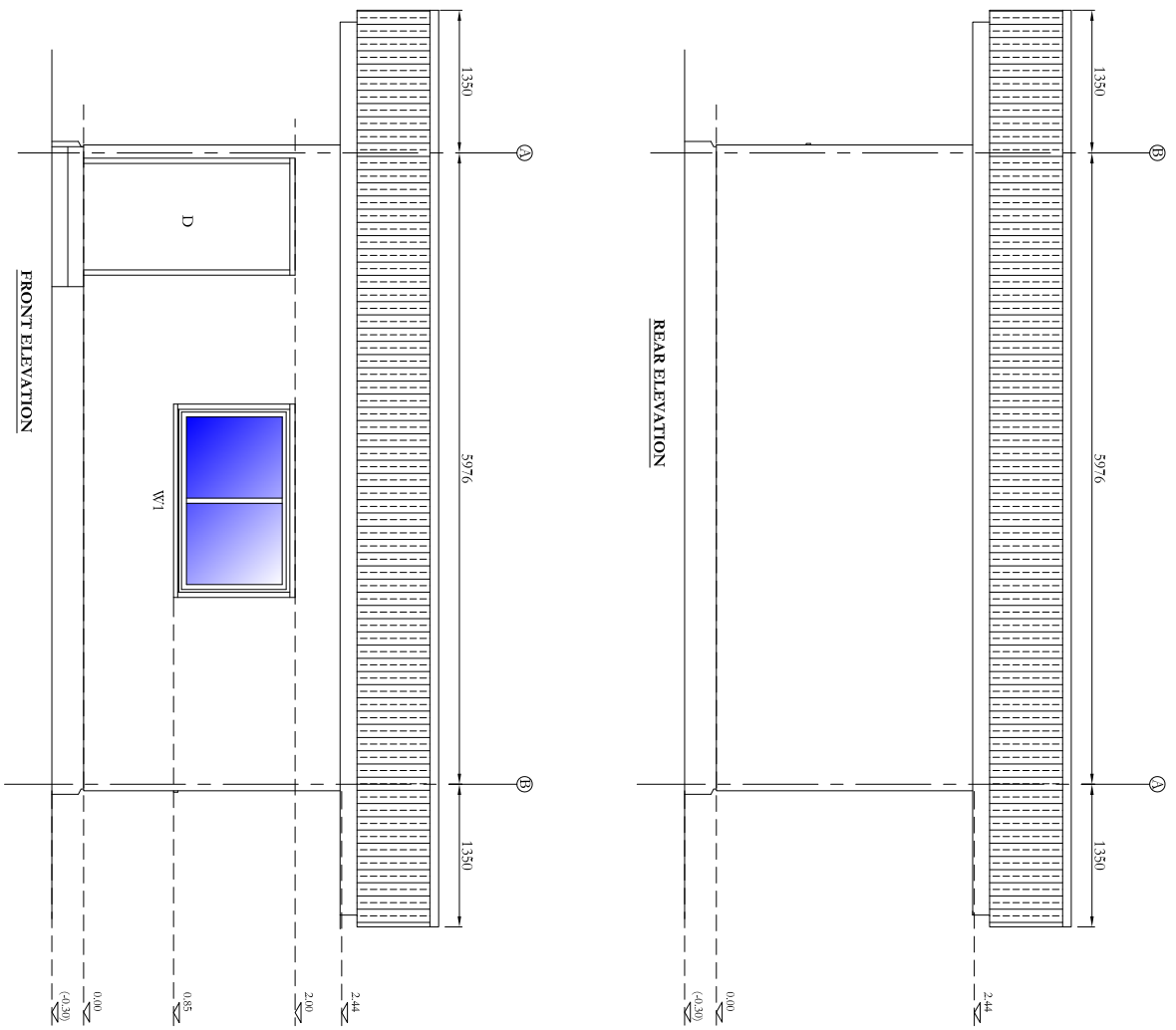
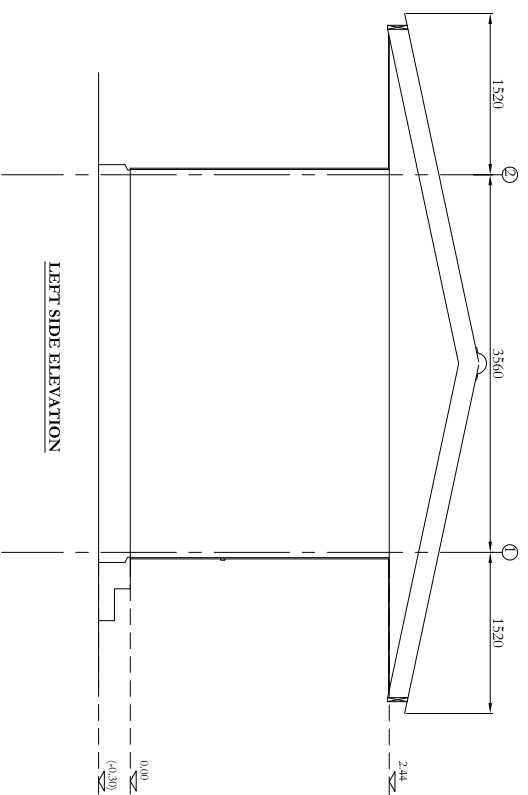

- NOTES:**
1. All dimensions are in mm.
 2. All grid lines are wrt superstructure wall center lines.
 3. All levels are in meters.
 4. Drawings not to be scaled and written dimensions to be followed.

This drawing is the property of **L&T Infrastructure Engineering Ltd.** and shall not be used or reproduced in any form without the prior written permission of the company. It is not to be copied or otherwise made use of either in full or in part by such person or body without our prior permission in writing.

CLIENT: ROYAL GOVERNMENT OF BHUTAN
 Department of Air Transport | Ministry of Information and Communications

DESIGN CONSULTANT: L&T Infra
 L&T Infrastructure Engineering Ltd.
 7C2 BELUR ROAD, BANGALORE, KARNATAKA, INDIA
 E-mail: road@lnt.com, media@lnt.com

In JV With: UNITED CONSULTANCY
 61, JANGSAM TANK, CHANGANGWADA, THIMPHU, BHUTAN
 TEL: +975 3122 2222 FAX NO: 323884
 Email: rcs@united.com

PROJECT: DESIGN OF RESURFACING AND EXTENSION OF RUNWAY AT BUNTHANG DOMESTIC AIRPORT

CLIENT: DEPARTMENT OF AIR TRANSPORT (DOAT), MINISTRY OF INFORMATION AND COMMUNICATIONS, ROYAL GOVERNMENT OF BHUTAN

DRAWING: SITE LABORATORY

TITLE: ELEVATIONS

PROJECT NO:

DATE: AUG, 2021

MADE:

DWG NO: LAB-02

REV:

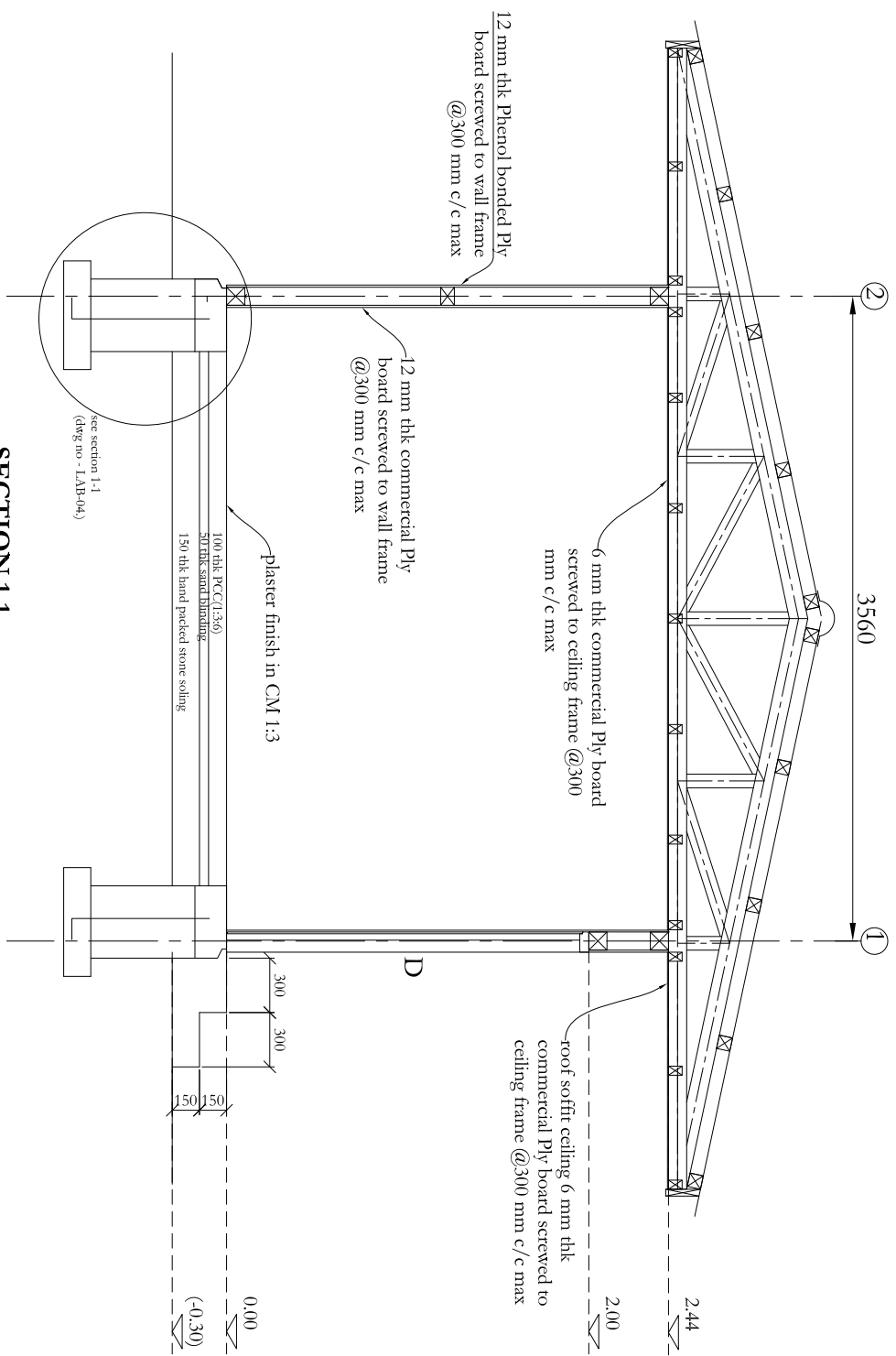

SECTION 1-1

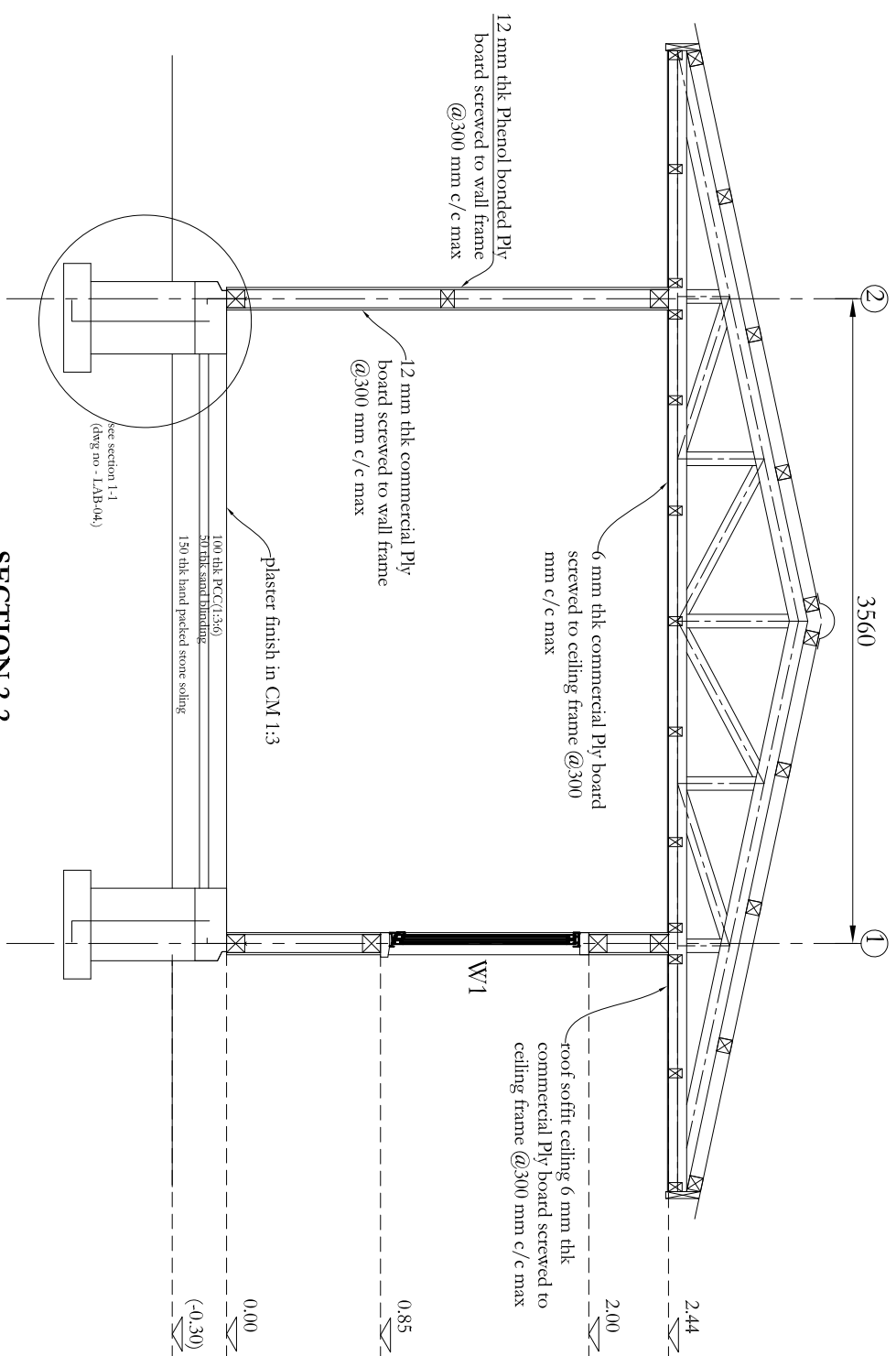

SECTION 2-2

- NOTES:**
1. All dimensions are in mm.
 2. All grid lines are wrt superstructure wall center lines.
 3. All levels are in meters.
 4. Drawings not to be scaled and written dimensions to be followed.

This drawing is the property of **L&T Infrastructure Engineering Ltd.** and shall not be used, copied or reproduced in any form without the prior written permission of the company. It is not to be used for any other project without the prior written permission of the company.

CLIENT: ROYAL GOVERNMENT OF BHUTAN
 Department of Air Transport | Ministry of Information and Communications

DESIGN CONSULTANT: L&T Infra
 L&T Infrastructure Engineering Ltd.
 7C2 BHEL ROAD, 1ST FLOOR, MOJIBAZAR, THIMPHU, BHUTAN
 Phone: +975 31 222222 | Fax: +975 31 222222 | Email: info@l-t.com

In JV With: UNITED CONSULTANCY
 61, JANGSAM TANK, CHANGANGWADA, THIMPHU, BHUTAN
 Phone: +975 31 222222 | Fax: +975 31 222222 | Email: uc@uc.com

PROJECT: DESIGN OF RESURFACING AND EXTENSION OF RUNWAY AT BUNTHANG DOMESTIC AIRPORT

CLIENT: DEPARTMENT OF AIR TRANSPORT (DOAT), MINISTRY OF INFORMATION AND COMMUNICATIONS, ROYAL GOVERNMENT OF BHUTAN

DRAWING: SITE LABORATORY SECTIONS

TITLE: SECTIONS

PROJECT NO.: _____

DATE: AUG, 2021

MADE: _____

DWG NO.: LAB-03

REV: _____

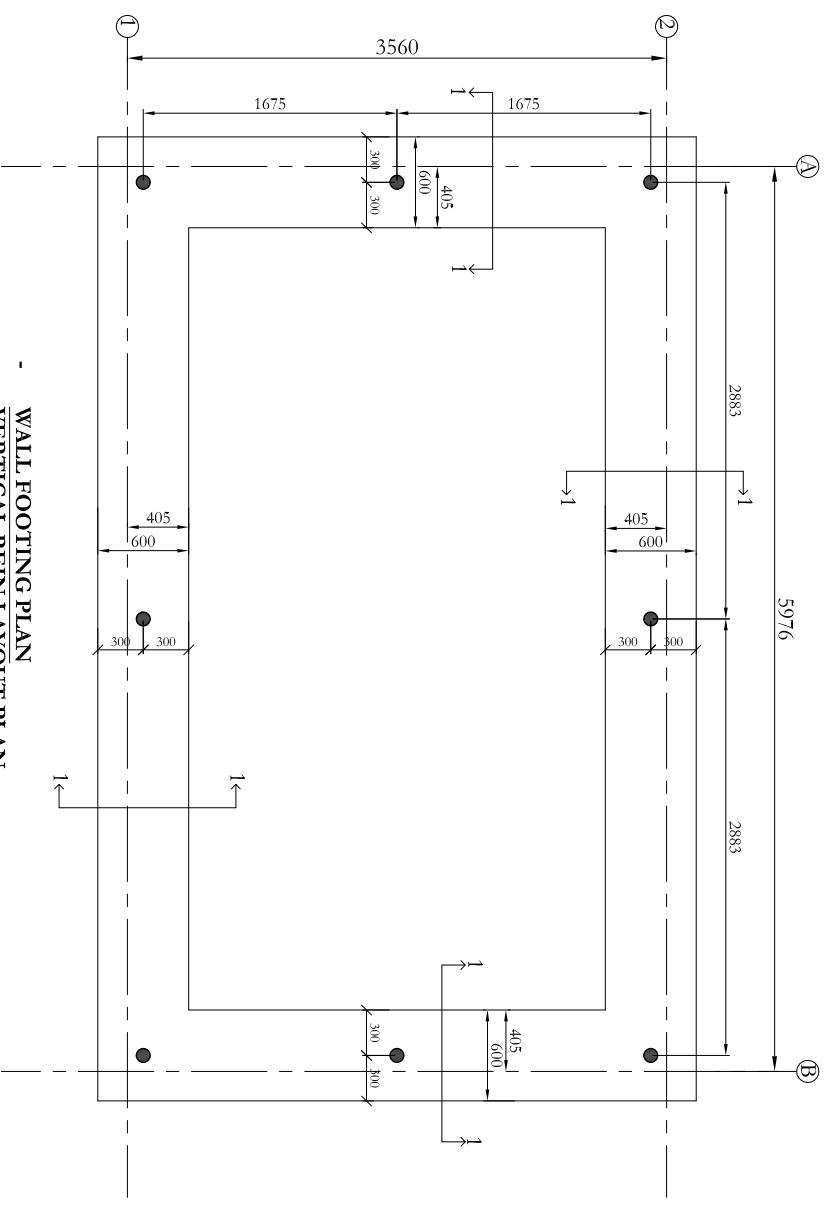

WALL FOOTING PLAN
-
VERTICAL REIN LAYOUT PLAN

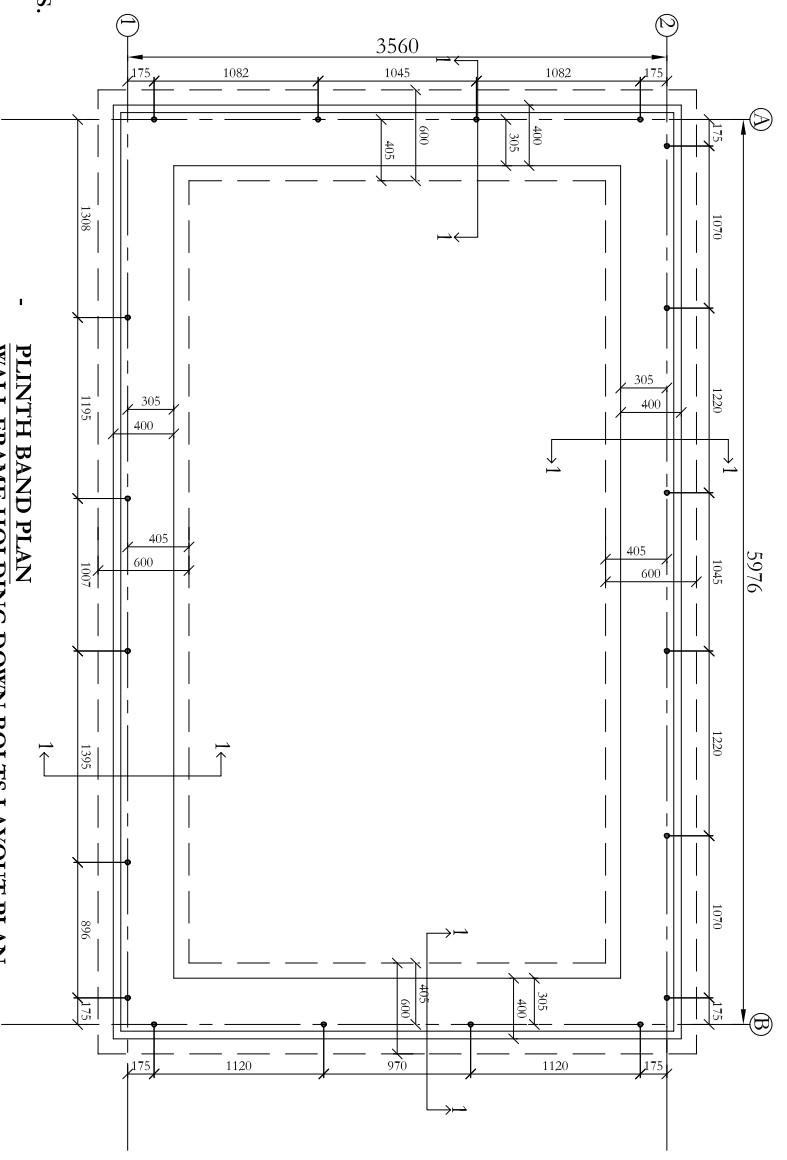

PLINTH BAND PLAN
-
WALL FRAME HOLDING DOWN BOLTS LAYOUT PLAN

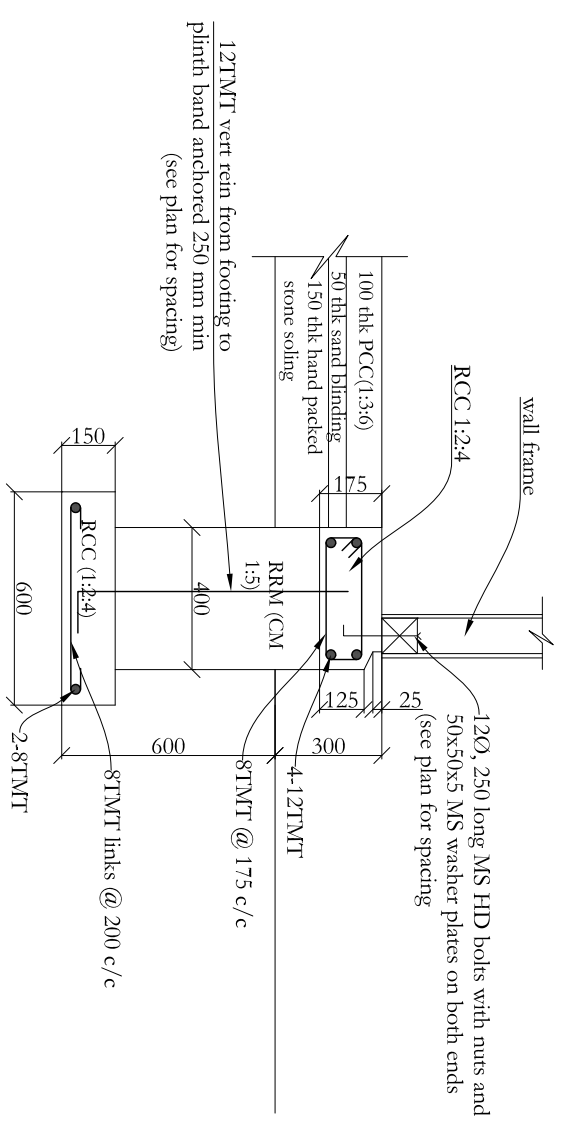

SECTION 1-1

- NOTES:**
1. All dimensions are in mm.
 2. All grid lines are wrt superstructure wall center lines.
 3. All levels are in meters.
 4. Drawings not to be scaled and written dimensions to be followed.

This drawing is the property of **L&T Infrastructure Engineering Ltd.** and shall not be passed on to any person or body not authorised by us to receive it nor be copied or otherwise made use of either in full or in part by such person or body without our prior permission in writing.

CLIENT: **ROYAL GOVERNMENT OF BHUTAN**

DESIGN CONSULTANT: **L&T Infra**
L&T Infrastructure Engineering Ltd.
7C2 BHEL ROAD, KOLKATA-700016, INDIA
E-mail: road@l&tinfra.com, ventures@l&tinfra.com

In JV With **UNITED CONSULTANCY**
61 JANGSAM TANK CHANGANGKHA
THIMPHU, BHUTAN
TEL: +975 975 32111 FAX NO: 32384
E-mail: ucsc@unitedconsultancy.com

PROJECT: **DESIGN OF RESURFACING AND EXTENSION OF RUNWAY AT BUNTHANG DOMESTIC AIRPORT**

CLIENT: **DEPARTMENT OF AIR TRANSPORT (DOAT), MINISTRY OF INFORMATION AND COMMUNICATIONS, ROYAL GOVERNMENT OF BHUTAN**

DRAWING: **SITE LABORATORY**

TITLE: **FOUNDATION PLAN AND DETAILS**

PROJECT NO:

DATE: **AUG, 2021**

MADE:

DWG NO: **LAB-04**

REV:

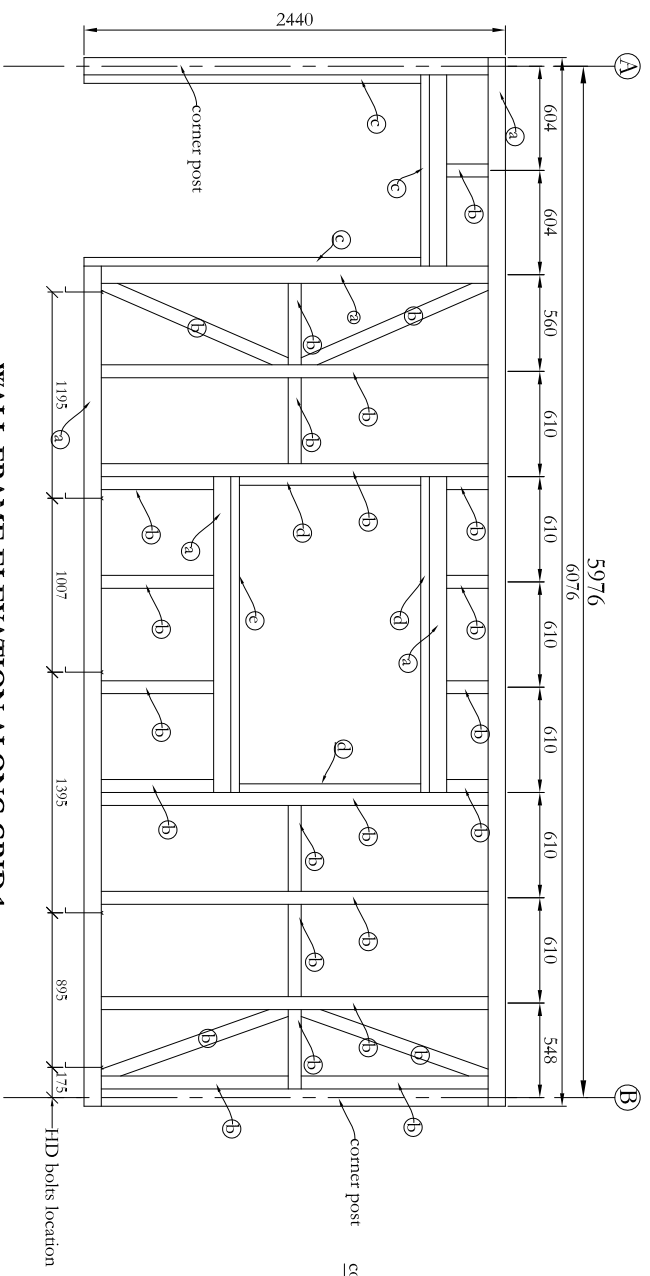

WALL FRAME ELEVATION ALONG GRID 1

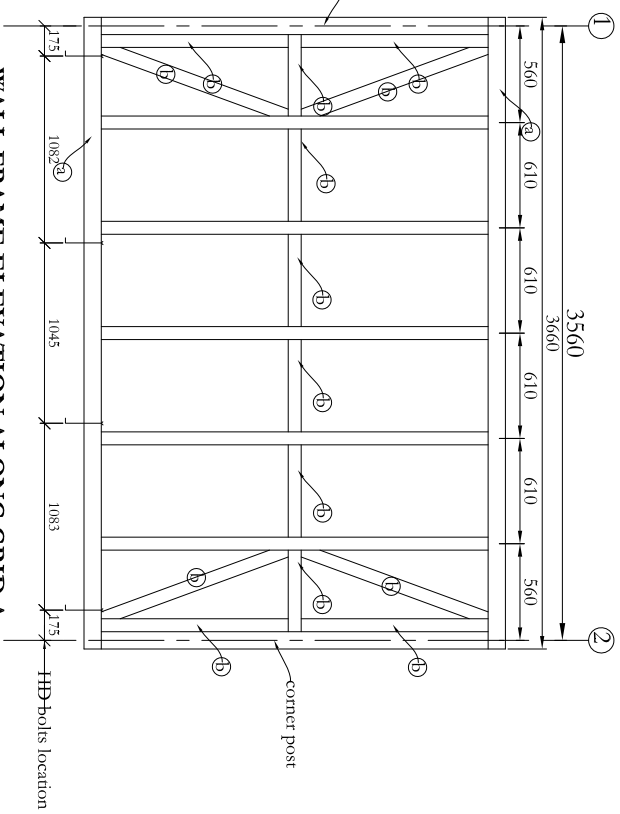

WALL FRAME ELEVATION ALONG GRID A

member no	Size(mm)	profile
a	100x100	
b	100x75	
c	115x50	
d	125x50	
e	135x50	

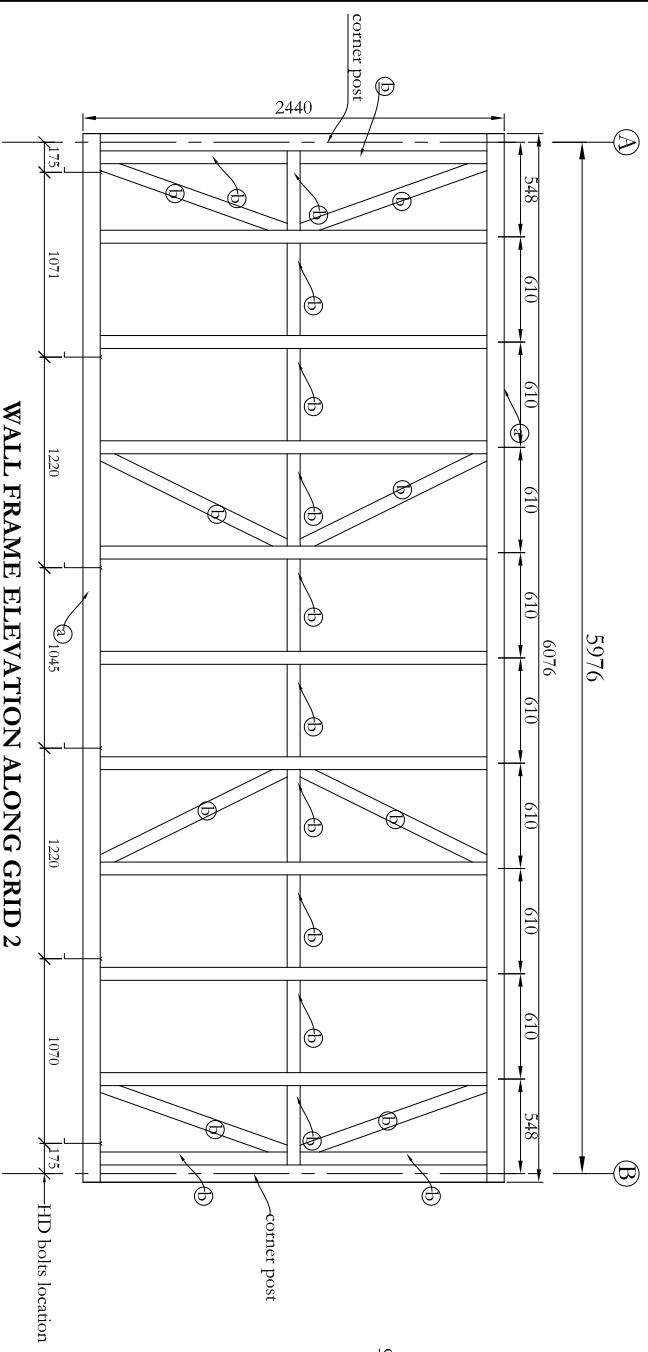

WALL FRAME ELEVATION ALONG GRID 2

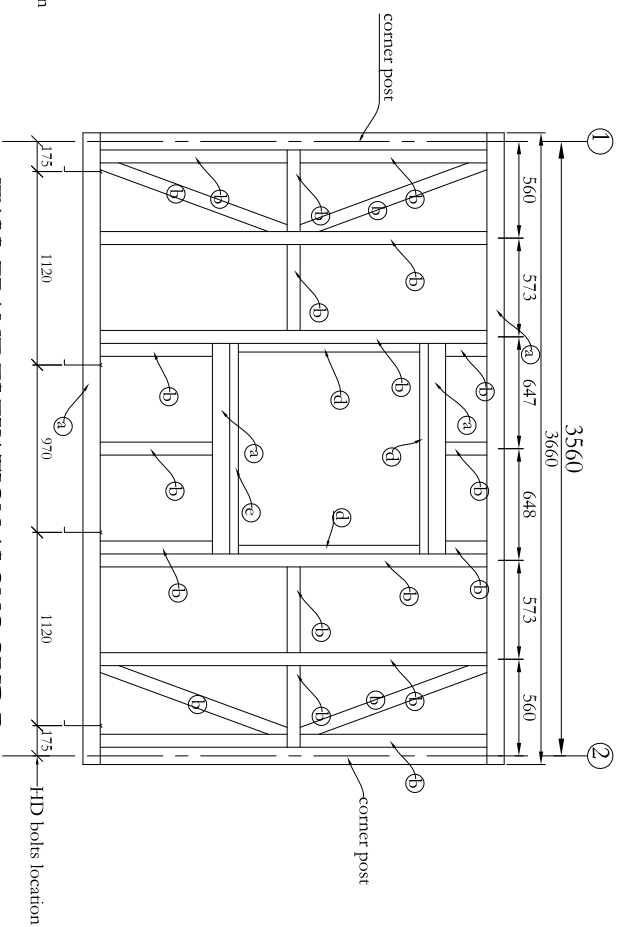

WALL FRAME ELEVATION ALONG GRID B

Notes:

1. All members to be of Local hard wood(MC)
2. The vertical members shall be butt jointed to top and bottom runners with 2 nos 3" long wire nails on each side.
3. The HD bolts shall be 12Ø, 250 long MS bolts provided with nuts and MS washer plate of size 50x50x5mm on both ends

This drawing is the property of L&T Infrastructure Engineering Ltd. and shall not be passed on to any other body not authorised by us to receive it nor be copied or otherwise made use of either in full or in part by such person or body without our prior permission in writing.

CLIENT: ROYAL GOVERNMENT OF BHUTAN
 DESIGN CONSULTANT: L&T Infracore Engineering Ltd.
 Department of Air Transport, Ministry of Information and Communications

PROJECT: DESIGN OF RESURFACING AND EXTENSION OF RUNWAY AT BUNTHANG DOMESTIC AIRPORT

CLIENT: DEPARTMENT OF AIR TRANSPORT (DOAT), MINISTRY OF INFORMATION AND COMMUNICATIONS, ROYAL GOVERNMENT OF BHUTAN

DRAWING: SITE LABORATORY
 TITLE: WALL FRAMING DETAILS
 PROJECT NO:
 DATE: AUG, 2021
 MADE: DWG NO: LAB-05
 REV:

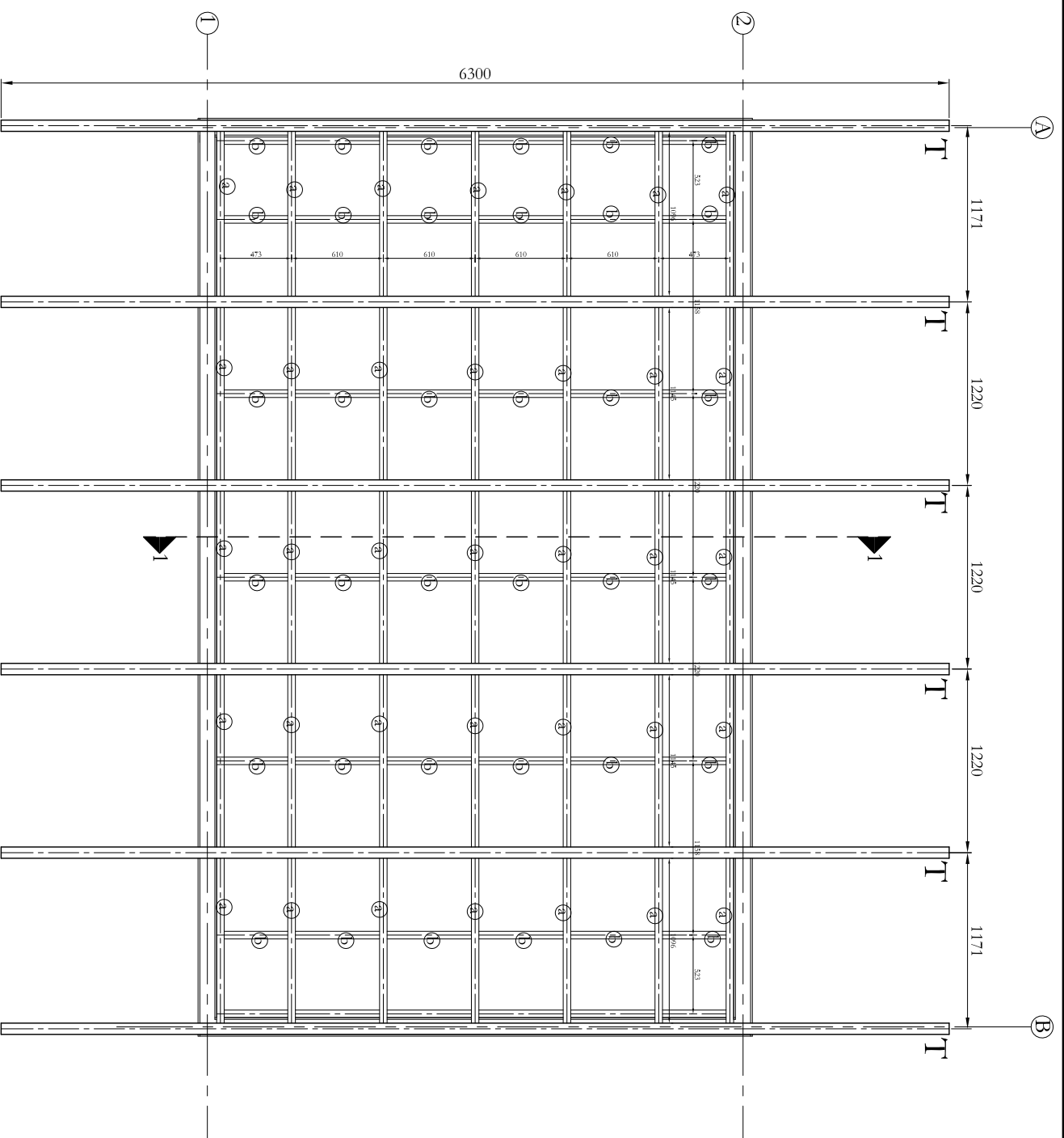

**- ROOF TRUSS LAYOUT PLAN
- CEILING FRAME LAYOUT PLAN**

- Notes:
1. Gable end truss outer face to be flushed with the top runner of the wall frame
 2. The Gable ends shall be boarded like the wall faces.
 3. The soffits of the gable ends, below the extended purlins shall be provided with ceiling boards same as in other ceiling areas

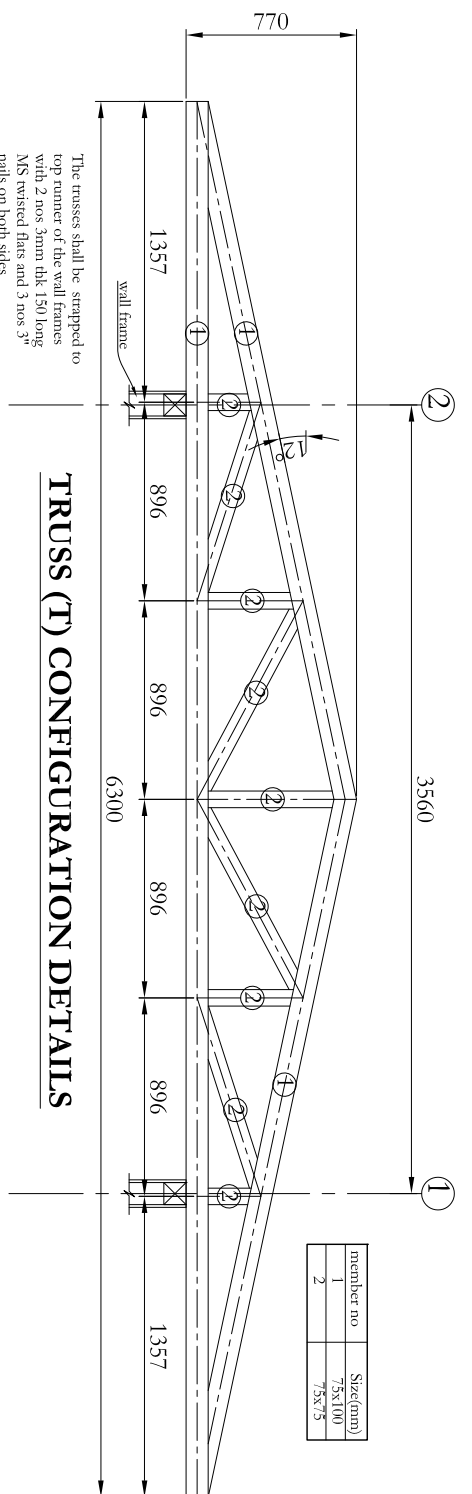

TRUSS (T) CONFIGURATION DETAILS

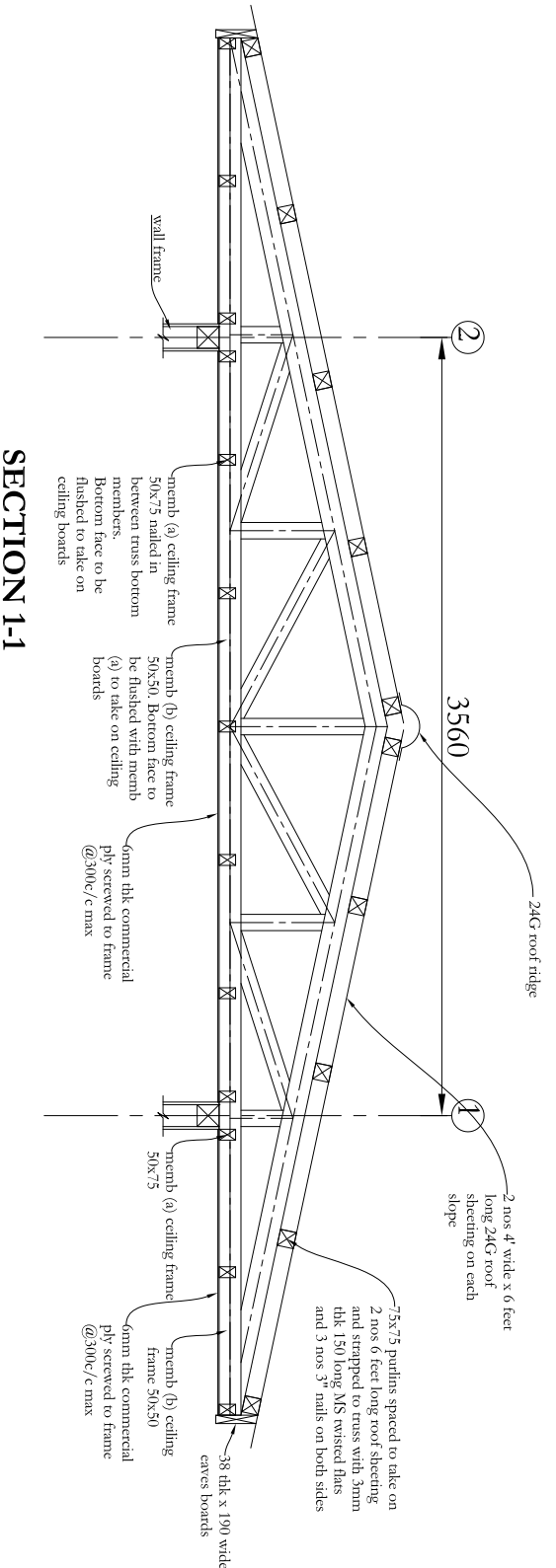

SECTION 1-1

This drawing is the property of L&I Infrastructure Engineering Ltd. and shall not be passed on to any person or body not authorised by us to receive it nor be copied or otherwise made use of either in full or in part by such person or body without our prior permission in writing.

CLIENT: ROYAL GOVERNMENT OF BHUTAN

DESIGN CONSULTANT: L&I Infra

Department of Air Transport, Ministry of Information and Communications

Department of Air Transport, Ministry of Information and Communications

UNITED CONSULTANCY, THIMPHU, BHUTAN

61, JANGSAM TANK CHANGANGKHA, THIMPHU, BHUTAN

Phone: +975 9747 2111, FAX: NO. 323884

Email: roc@l&i.com

PROJECT: DESIGN OF RESURFACING AND EXTENSION OF RUNWAY AT BUNTHANG DOMESTIC AIRPORT

CLIENT: DEPARTMENT OF AIR TRANSPORT (DOAT), MINISTRY OF INFORMATION AND COMMUNICATIONS, ROYAL GOVERNMENT OF BHUTAN

DRAWING: SITE LABORATORY

TITLE: TRUSS LAYOUT AND DETAILS

PROJECT NO:

DATE: AUG, 2021

MADE: DWG NO: LAB-06

REV:

This drawing is the property of L&T Infrastructure Engineering Ltd. and must not be passed on to any person or body not authorised by us to receive it nor be copied or otherwise made use of either in full or in part by such person or body without our prior permission in writing.

CLIENT: ROYAL GOVERNMENT OF BHUTAN

DESIGN CONSULTANT: L&T Infra
 L&T Infrastructure Engineering Ltd
 7C2 BHEL ROAD, KOLKATA-700016
 INDIA
 T: +91 98801 22222 F: +91 98801 22222
 E: info@l&tinfra.com Website: www.l&tinfra.com

In JV With
 UNITED CONSULTANCY
 61 JANGSAM TANK CHANGANGWADA
 THIMPHU, BHUTAN
 T: +975 975 22222 F: +975 975 22222
 E: info@ucbhutan.com Website: www.ucbhutan.com

PROJECT: DESIGN OF RESURFACING AND EXTENSION OF RUNWAY AT BUNTHANG DOMESTIC AIRPORT

CLIENT: DEPARTMENT OF AIR TRANSPORT (DOAT), MINISTRY OF INFORMATION AND COMMUNICATIONS, ROYAL GOVERNMENT OF BHUTAN

DRAWING: SITE LABORATORY

TITLE: INTERNAL CEILING BOARDING PLAN

PROJECT NO:

DATE: AUG, 2021

MADE:

DWG NO: LAB-07

REV:

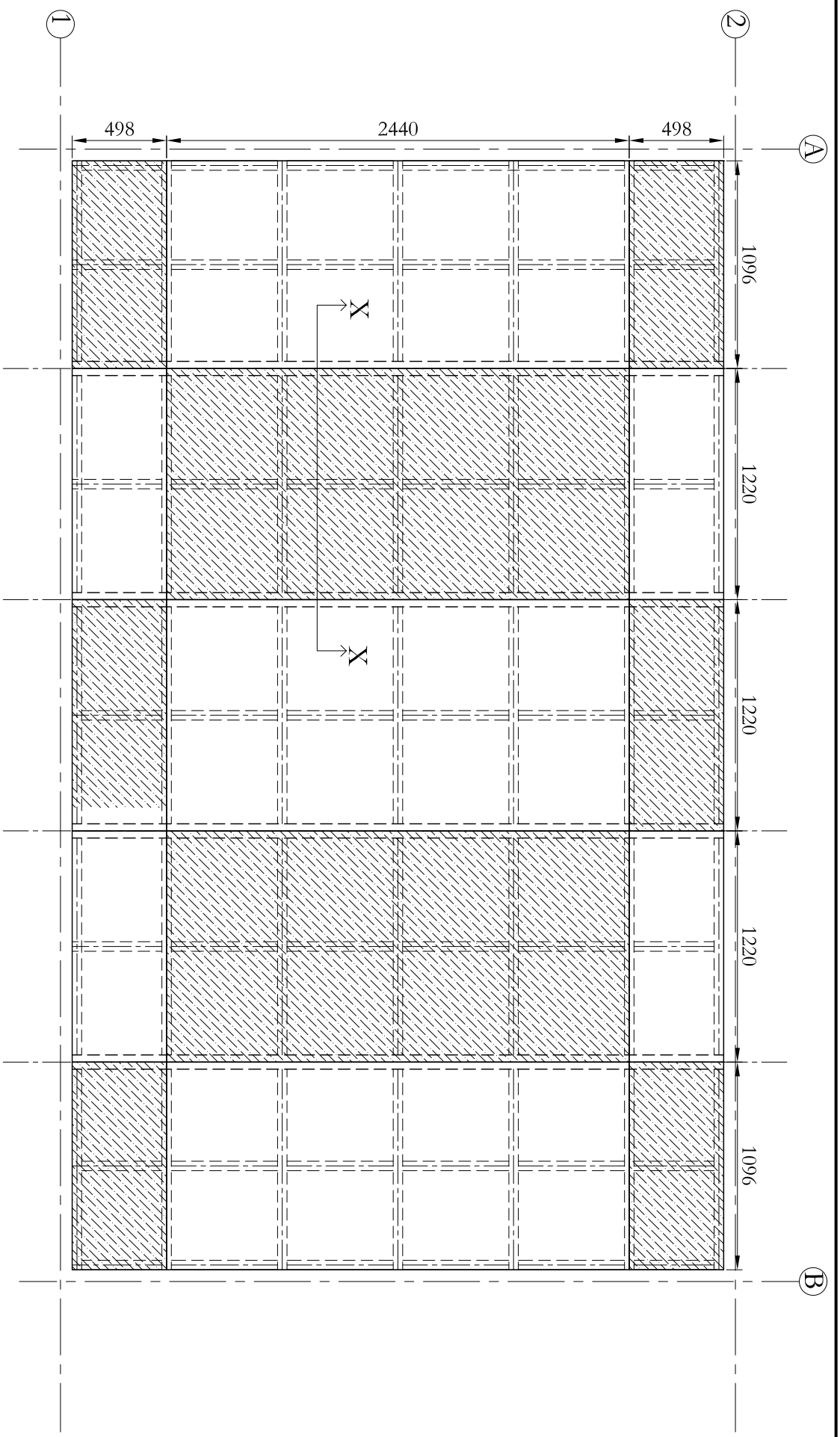

REFLECTED CEILING BOARDING PLAN

SECTION X-X

